STUDIO 1219

Small class sizes taught by professional artists!

2012 Winter/Spring Class & Workshop Schedule

Register early! Classes close approximately 7 days prior to the first day of class. Register at www.studio1219.com, by phone 810-984-2787 or by coming in during Gallery hours. Most classes run based on enrollment. Complete and up-to-date class information available online.

PICASSO BECOMES YOU

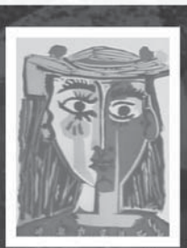

Student Groups: Reserve your seats now!

Bust of a Woman

*You've never seen art like this: **Performance** Art. Art **History**. **Contemporary** Art. **Traditional** Art. Art **Arguing**. Yes, arguing.*

***The real magic of the production occurs** when the works of art that have been talked about – traditional and contemporary -- come to life and begin a conversation of their own about what is – or is not – art and how subjective opinions are. We begin to understand, from the arts' perspective, that **other people's opinions do not define who you are**.*

This rich performance art piece not only brings art to life for students and community, but also brings history to life and stresses the importance of the individual's value to themselves and to their community.

*"Picasso Becomes You" is engaging **over 100 artists in the project**, who are creating and replicating scores of works of art – including a ¾ replica of the famous "Guernica" and Les Demoiselles d'Avignon -- as well as creating a new community war mural. See replicas of the works of Calder, Dali, Indiana, Butcher, Osprey Lake, Baker and more – and, of course, Picasso.*

You HAVE to see it, hear it, experience it to believe it!

Teachers and chaperones FREE! Call 810.984.2787

McMorran Place Theatre
Friday, April 20th and
Saturday, April 21st, 2012

Email info@studio1219.com for info.

Studio Happenings

Ongoing - Friends and Network Membership Drive
Ongoing – Winter/Spring Registration
Now-Dec. 23 - Holiday Gallery Sale
Dec. 1-30 – SC4 Spiral Studio Exhibit; John Henry
Dec. 2-30 - Port Huron Area Schools Student Art Show
Dec. 6 - Port Huron Show Reception, 4:30-6 p.m.
Dec. 15 – SC4 Spiral Studio; John Henry Reception, 6-9 p.m.
Dec. 24 & 25 - Studio Closed
Dec. 27-29 - After Holiday Sale
Dec. 30-Jan. 16 - Annual Shut Down; Studio Closed
Jan. 17-Feb. 5 - Marysville Schools Student Art Show
Jan. 17-Feb. 26 - Best of the Best; Artist Network Exhibit
Jan. 17 - Studio Re-Opens
Jan. 17 - Marysville Show Reception, 4:30-6 p.m.
Jan. 20 – Best of the Best & Studio 1219 Re-Opening Reception, 6-9 p.m.
Feb. 11 – Tentative: Studio Gala
Feb. 10-Mar. 11 – East China Schools Student Art Show
Feb. 14 – East China Show Reception, 4:30-6 p.m.
Feb. 28-Apr. 8 - Solo Exhibit, TBA
Mar. 2 - TBA Exhibit Reception, 6-9 p.m.
Mar. 16-April 8 – Sanilac County Student Art Show
Mar. 20– Sanilac County Show Reception, 4:30-6 p.m.
April 10-May 19 – Inspired Art Exhibit; Jonah and the Whale
April 13-May 6 - Yale Schools Student Art Show
April 17 - Yale Show Reception, 4:30-6 p.m.
April 20-21 – Picasso Becomes You
May - Summer Registration begins
May 11-June 3 - "Discover the Blue" Student Art Show
May 15 - "Discover the Blue" Show Reception, 4:30-6 p.m.
May 19 - Jonah and the Whale Awards Reception, 6-9 p.m.
May 22-July 8 - Exhibit; "The Enchanted Easel"
May 25 - "The Enchanted Easel" Reception, 6-9 p.m.
June - Summer Classes begin
June 8-July 1 – CMH Tri-County Student Art Show
June 12 – CMH Tri-County Reception, 4:30-6 p.m.
July 10 - Aug. 19 - "Classic Cars, Boats and Stuff"; Works by Lezly Straub and Jeannine Capadagli
July 13 - "Classic Cars, Boats and Stuff" Reception, 6-9 p.m.
Aug. 21-Sept. 30 - Solo Exhibit, "Fauve Nouveau"; Works of Sally Ann Baker & Julienne Jaworski
Aug. 24 - "Fauve Nouveau" Reception, 6-9 p.m.
Sept. 29 & 30 - Hands On Art Education Festival; SC4

Please check www.studio1219.com for updates!

Art Gallery and Gift Shop

Studio 1219 houses the largest public art gallery in Michigan's Thumb Region. Unique, one of a kind, locally hand-crafted gifts are available at Studio 1219. Support your local artists, buy local and brand yourself as the BEST gift giver in town! From note cards, jewelry and photography to environmentally safe pottery you can use in the oven, microwave and dishwasher. You will find something for everyone on your gift giving list.

pARTies & Gallery Rental

Host your birthday pARTy -- or ANY pARTy -- for all ages at Studio 1219! Rent our galleries for a shower, reception or any gathering. Minimum 6 with instructor.

Volunteering

Studio 1219 is run by local volunteers and artists throughout our community. **Student groups:** If you need volunteer hours, Studio 1219 needs you. Give us a call!

Be an Arts Advocate

Advocate for children and their creative needs. Send a child to camp by making a donation of any amount (on our website). Give a waiting child an enjoyable creative educational experience. Your donation contributes to our scholarship fund.

Become a Studio 1219 Artist Network Member!

The Network is comprised of artists representing all the major medias of art from oils to acrylics and pottery to jewelry just to name a few. The cost is only $60.00 per year. Our benefits include:

- Placement of your artwork for sale in the galleries and gift shop
- Opportunities to collaborate with other artists and disciplines
- Attend free workshops focusing on the needs of the artist

Friends of the Studio

We are now offering patron levels to those who are not a part of the Artist's Network, but would like to share our social events, our growing list of perks, and to help promote local arts and culture. Friends support levels begin at only $25.00 per year.
Our benefits include:

- Quarterly newsletter
- First to hear about events and shows
- Networking opportunities and friend's only activities

More information and forms available at www.Studio1219.com.

2011 Studio Hours:
Tues.-Wed. 10-5
Thur.-Sat. 10-8
Sun. 12-5

Closed Mondays

New hours beginning January 17:
Tue.-Thur., Sat. 11-6
Fri. 10-8
Sun. Closed (thru April)

Register online now! www.studio1219.com/classes

Studio 1219 • 1219 Military St., Port Huron • 810.984.ARTS

STUDIO 1219

2012 Winter/Spring Class & Workshop Schedule

Studies show that children who study ART, do better in ALL of their studies.

Register online! www.studio1219.com/classes

Family and Children's Art

Easel Drawing & Painting Ages 6-13
4:30-5:45 p.m., Thursday
#13206: Jan. 19, 26, Feb. 2, 9, 16
#13220: Feb. 23, Mar. 1, 8, 15, 22
#13237: Mar. 29, April (Skip 5), 12, 19, 26, May 3
#13255: May 10, 17, 24, 31, June 7
$65 Liz Wilcome

Art Sampler Ages 6-10
8-9 a.m., Saturday
#13212: Jan. 21, 28, Feb. 4, 11, (Skip 18), 25
#13230: Mar. 3, 10, 17, 24, 31
#13248: April 14, 21, 28, May 5, 12
#13262: May 19, 26, June 2, 9, 16
$60 Lezly Straub

Drawing Children Into Reading Ages 3.5-6
9:15-10:30 a.m., Saturday (No diapers)
#13213: Jan. 21, 28, Feb. 4, 11, (Skip 18), 25
#13231: Mar. 3, 10, 17, 24, 31
#13249: April 14, 21, 28, May 5, 12
#13263: May 19, 26, June 2, 9, 16
$65 Lezly Straub

Drawing Basics: Develop An Artist's Eye
Ages 5-8 4:30-5:45p.m., Monday
#13216: Jan. 23, 30, Feb. 6, 13, (Skip 20), 27
#13234: Mar. 5, 12, 19, 26, April (Skip 2, 9), 16
#13250: April 23, 30, May 7, 14, 21
$65 Liz Wilcome

Drawing Basics: Develop An Artist's Eye
Ages 9-13 6-7:15 p.m., Monday
#13217: Jan. 23, 30, Feb. 6, 13, (Skip 20), 27
#13235: Mar. 5, 12, 19, 26, April (Skip 2, 9), 16
#13252: April 23, 30, May 7, 14, 21
$65 Liz Wilcome

Pottery Classes

Beg. Wheel Throwing/Handbuilding 14-Adult
6-8:30 p.m., Monday
#13218: Jan. 23, 30, Feb. 6, 13, (Skip 20), 27
#13233: Mar. 5, 12, 19, 26, April (Skip 2, 9), 16
#13253: April 23, 30, May 7, 14, 21
$90 Paul Wilson

Int./Adv. Wheel Throwing and Handbuilding
Adult 6-8:30 p.m., Tuesday
#13204: Jan. 17, 24, 31, Feb. 7, 14
#13227: Feb. 28, Mar. 6, 13, 20, 27
#13243: April 10, 17, 24, May 1, 8
#13259: May 15, 22, 29, June 5, 12
$90 Dennis Snyder

Beg. Wheel Throwing/Handbuilding 14-Adult
6-8:30 p.m., Thursday
#13208: Jan. 19, 26, Feb. 2, 9, 16
#13223: Feb. 23, Mar. 1, 8, 15, 22
#13239: Mar. 29, April (Skip 5), 12, 19, 26, May 3
#13257: May 10, 17, 24, 31, June 7
$90 Pottery Studio Staff

Mudslingin' for All Ages
11 a.m.-12:30 p.m., Saturday
#13211: Jan. 21, 28, Feb. 4, 11, (Skip 18), 25
#13229: Mar. 3, 10, 17, 24, 31
#13247: April 14, 21, 28, May 5, 12
#13261: May 19, 26, June 2, 9, 16
$70 Jason Stier

Fine Arts Classes

Beg./Int. Oil and Acrylic Painting 14-Adult
6-9 p.m., Wednesday
#13205: Jan. 18, 25, Feb. 1, 8, 15
#13244: April 11, 18, 25, May 2, 9
$100 Jane Weis

Oil Painting 14-Adult
6-8 p.m., Thursday
#13221: Feb. 23, Mar. 1, 8, 15, 22
#13256: May 10, 17, 24, 31, June 7
$80 Cecil Williams

Saturday Studio; Water Media Ages 10-14
10:45 a.m.-12 Noon, Saturday
#13228: Mar. 3, 10, 17, 24, 31
$65 Lezly Straub

Right Brain Based Beginner Drawing 14-Adult
6:30-8:30 p.m., Monday
13215 Jan. 23, 30, Feb. 6, 13, (Skip 20), 27
13232 Mar. 5, 12, 19, 26, April (Skip 2, 9), 16
$80 Lezly Straub

Right Brain Based Advanced Drawing 14-Adult
6:30-8:30 p.m., Monday
#13251: April 23, 30, May 7, 14, 21
$80 Lezly Straub

Saturday Studio; Just Drawing Ages 10-14
10:45 a.m.-12 Noon, Saturday
#13210: Jan. 21, 28, Feb. 4, 11, (Skip 18), 25
$65 Lezly Straub

Techy Tools 14-Adult BEST BUY
6-8:30 p.m., Thursday
#13209: Jan. 19, 26, Feb. 2, 9, 16
#13245: April 12, 19, 26, May 3, 10
$90 Scott Magneson

Techy Tools Ages 9-13 BEST BUY
6-8 p.m., Thursday
#13222: Feb. 23, Mar. 1, 8, 15, 22
$80 Scott Magneson

Digital Art Ages 8-13 BEST BUY
6:30-8 p.m., Tuesday
#13225: Feb. 28, Mar. 6, 13, 20, 27
#13258: May 15, 22, 29, June 5, 12
$70 Liz Wilcome

Digital SLR Photography 14-Adult BEST BUY
6-30-8:30 p.m., Tuesday
#13203: Jan. 17, 24, 31, Feb. 7, 14
#13242: April 10, 17, 24, May 1, 8
$80 Liz Wilcome

Theatre Art

Intro to Theatre Performance Ages 11-14
6:30-8 p.m., Tuesday
#13202: Jan. 17, 24, 31, Feb. 7, 14
#13241: April 10, 17, (Skip 24), May 1, 8, 15
$70 Stewart Reed

Intro to Theatre Performance Ages 14-Adult
6:30-8 p.m., Tuesday
#13226: Feb. 28, Mar. 6, 13, 20, 27
#13264: May 22, 29, June 5, 12, 19
$70 Stewart Reed

Special Workshops

Stained Glass Art 14-Adult
6-8 p.m., Thursday
#13207: Jan. 19, 26, Feb. 2, 9, 16
#13238: Mar. 29, April (Skip 5), 12, 19, 26, May 3
$80 Cecil Williams

Assembling Your Portfolio 14-Adult
12:30-2:30 p.m., Sunday
#13214: Jan. 22, 29, Feb. 5, 12, (Skip 19), 26
$80 Lezly Straub

Valentine's Day Art All Ages
12:30-2:30 p.m., Saturday
#13219: Feb. 4
$20 Liz Wilcome

Beg./Int. Oil and Acrylic Painting - Party!
14-Adult 2-5 p.m., Sunday
#13224: Feb. 26 or #13333: Mar. 11
$30 Jane Weis

Beginner Glass Bead Making 14-Adult
12:30-4:30 p.m., Saturday
#13236: Mar. 24
$40 Michelle Montes-Jensen

Ukrainian Egg Decorating Ages 8-Adult
12:30-2:30 p.m., Saturday
#13240: Mar. 31 or #13334: April 7
$20 Liz Wilcome

Experience the Blue Ages 10-14
10:45 a.m.-12 Noon, Saturday
#13246: April 14, 21, 28, May 5, 12
$65 Lezly Straub

Dichroic Glass Pendant & Origami Box
Ages 10-Adult 12:30-2:30 p.m., Saturday
#13254: April 28 or #13335: May 12
$20 Liz Wilcome

Recycle This Ages 10-14
10:45 a.m.-12 Noon, Saturday
#13260: May 19, 26, June 2, 9, 16
$65 Lezly Straub

Guaranteed to run!
Visit the website often for added classes!

Class & Workshop Policies

- Register early! Classes close approximately one week prior to the start date.
- Payment due with registration. Make checks payable to Studio 1219, include class info on check.
- All Students should enter through the rear entrance of Studio 1219 under the awning. (Ring doorbell if locked.)
- All Supplies are included for children's art classes and camps.
- Adult Fine Art Classes: Supplies are available for the first night only. Please bring the supplies you have and the instructor will go over supplies needed.
- Pottery Classes are priced to include clay, glazes, and firings.
- **Tuition is non-refundable.** If you register for a class and cancel, you will be issued a gift certificate to be used up to one year from date of issue. If the Studio cancels, you will be issued a full refund.
- Make-up days, although not guaranteed, are made available whenever possible.
- Complete and up-to-date class info available online.

Scholarships

Are you age 20 or under? Apply for a scholarship today! Thanks to the Community Foundation's Youth Advisory Council, we offer up to three scholarships per trimester of classes. Upon approval, you may choose from one of our Guaranteed to Run offerings.

Trimester Deadlines:
Winter/Spring: Dec. 17, 2011
Summer: May 12, 2012
Fall: Sept. 1, 2012

Sponsorships

Studio 1219 and Best Buy have partnered to bring you art technology classes via computers on loan from their store!

Private Classes

Private Classes with a minimum of 6 students are available with many projects to choose from.

Enrichment Programs

Studio 1219 specializes in bringing an art class to your school, community center or place of worship. We bring all the materials and supplies, you bring the students!

Gift Certificates!

Studio Gift Certificates are a great idea for any age or occasion!!! Can be used toward classes or gallery purchases.

If you don't see what you're looking for here, give us a call!

Contact Cindy Badley at arted@studio1219.com with questions regarding art education.

Small class sizes. Talented art educators.
REGISTER ONLINE
www.studio1219.com/classes